

Organ, Tissue and Eye Donation

John LeMay, M.Div
Family Support Coordinator
LifeSource



Mission and Vision



LIFE SOURCE SAVES LIVES AND OFFERS HOPE AND HEALING THROUGH EXCELLENCE IN ORGAN AND TISSUE DONATION.

Everyone
SHARES THE GIFT OF *life*



The Waiting List



Waiting list candidates as of 10/06/2017

All	116,641
Kidney	96,622
Pancreas	908
Kidney/Pancreas	1,689
Liver	14,166
Intestine	274
Heart	3,986
Lung	1,357
Heart/Lung	42

All candidates will be less than the sum due to candidates waiting for multiple organs

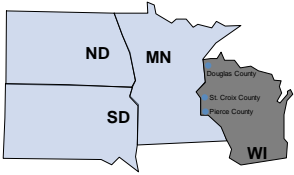

Our Service Area



*Heart recipient
Grace O'Masta, 6,
with sister Olivia, 5
Eagan, MN*

2016 THE YEAR IN NUMBERS

- 15% INCREASE
179
ORGAN DONORS
- 15% INCREASE
587
ORGANS TRANSPLANTED
- >7.1 MILLION
PEOPLE IN 13 STATES
- 21% INCREASE
557
TISSUE DONORS
- 41,775
POTENTIAL LIVES HEALED
- 8
TRANSPLANT CENTERS
- 270+
HOSPITAL PARTNERS
- 63%
OF ADULTS TO AGE 65+ WERE REGISTERED DONORS
- 713
FLIGHTS
- 300
DRIVER'S LICENSE OFFICES
- 540+
PARTICIPATED IN E-LEARNING
- 1,800+
HOURS OF DONOR SERVICE
- 21
CONTRIBUTOR EVENTS HELD AT LIFE SOURCE

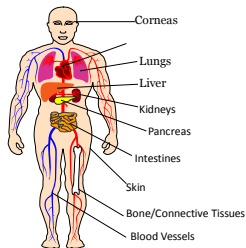

What can be donated?



LifeSource
ORGAN, EYE AND TISSUE DONATION

Donation Process



LifeSource
ORGAN, EYE AND TISSUE DONATION

Brain Death

Patient may look like they are sleeping

- Heart is beating
- Chest is moving
- Patient is warm
- Skin has color
- Continues to be monitored



No outward evidence of death

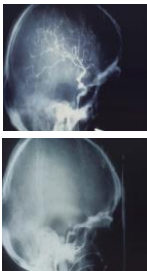

LifeSource
ORGAN, EYE AND TISSUE DONATION

Donation after Circulatory Death (DCD)

1. Patient does not meet neurological criteria for death
2. End-of-life decisions are occurring (withdrawing life-sustaining treatment)
1. Patient is likely to die within a short time frame (collaborative evaluation)

Organ donation opportunities limited in DCD

LifeSource
ORGAN, EYE AND TISSUE DONATION

Donation Takes Time

- Conversation
- Testing

LifeSource
ORGAN, EYE AND TISSUE DONATION

Donation Takes Time part 2

- Gathering and Uploading
- Finding the perfect match (Allocation)

LifeSource
ORGAN, EYE AND TISSUE DONATION

Donation Takes Time part 3

- Organizing (Logistics)

- Recovery Surgery



Donor Family Services









- Donor Family Gathering Events
- Ongoing Support
- Family Connection newsletter
- Communication between donor families and recipients
- Donor Family Advisory Council



Donor Designation

Donor designation is the practice of honoring the donor’s lifetime, documented, decision to be an organ, eye and tissue donor.

“giving the donor a voice”

Legal Next of Kin

- Agent
- Spouse
- Adult Child
- Parent
- Adult Sibling
- Adult Grandchild
- Grandparent
- Guardian
- Adult exhibiting Special Care/Concern
- Individual Authorized by LNOK



Don’t rule yourself out

- 90 year old liver donor
- 80 year + eye donor
- Hep C + donor
- HIV + Donor
- Past Cancer Diagnosis



Research

Research is not covered by donor designation. It is something that is decided by the LNOK.

75%

- Crest (Center for Research and education in simulation technology)
- U of MN (Dr. Paul Iaizzo)
- Mayo Clinic
- Heart and Lung





Family and friends of Tynidda Flores, heart recipient and organ donor
 Minnesota, MN

You can save lives!

Get involved | Driver's License Partners | Educator Materials | Contact Us

DONATE LIFE Minnesota

REGISTER | ANSWERS | STORIES | TRIBUTES

Register today to be an organ, eye and tissue donor

<p>Register online It's secure and only takes a few minutes GET STARTED</p>	OR	<p>Check the box on your driver's license or state ID application LEARN MORE</p>	OR	<p>Enroll by mail print this form and send it our way GET STARTED</p>
--	----	---	----	--

LifeSource
 ORGAN, EYE AND TISSUE DONATION



Tissue recipient Andrew Erickson with daughter Harriet, 2, and son Louie, 5 months
 Michigan, MI